



HEALTH SCIENCE PROGRAMS

SPRING 2019

**OCCUPATIONAL THERAPY ASSISTANT
CERTIFICATION COURSES
DENTAL
PHLEBOTOMY**

**PHARMACY TECHNICIAN
OPHTHALMIC SCIENCE (Opticianry)
MEDICAL ASSISTANT
ONLINE COURSES**

INTERESTED IN PURSUING A CAREER IN HEALTHCARE?

RARITAN VALLEY COMMUNITY COLLEGE IS YOUR PATHWAY TO SUCCESS.

- Small class sizes
- Accomplished faculty
- Innovative teaching

The demand for healthcare professionals is rapidly increasing, especially in the State of New Jersey. There are tremendous shortages of trained healthcare professionals. As a result, Allied Health disciplines are among the fastest growing occupations. Our courses prepare you for employment opportunities in a variety of areas. Classes are offered year-round, days, evenings and weekends. Classes can also be customized to fit the needs of your organization or company.

Training money may be available for prospective students who are currently unemployed. Please contact your local Employment Services Office for more information on the training grant process and availability.

| | | | |
|----------------------------|-----|--------------------------------|---|
| Certification Courses..... | 1-2 | Medical Assistant..... | 7 |
| Pharmacy Technician | 2 | Donor Advocacy | |
| Clinical Research..... | 3 | Training | 7 |
| Phlebotomy..... | 3 | Occupational | |
| Dental..... | 3-4 | Therapy Assistant | 8 |
| Ophthalmics..... | 4 | Associate of Science Degree in | |
| Online Courses..... | 5 | Exercise Science | |
| Health Science Education | | Sports Medicine & | |
| Credit Programs..... | 6 | Rehabilitation Option..... | 9 |

For registration and scheduling questions:

908-526-1200 x8626 **Betty Beede**, Department Assistant, Allied Health

908-526-1200 x8877 **Georgi Siefring**, Department Assistant, HSE

Program questions:

INIEKA STAFFORD, MPA, Coordinator of Allied Health

Health Science Education Department

Inieka.Stafford@raritanval.edu

908-526-1200 x8519

BERYL STETSON, RNBC, MSN, CNE, LCCE, CLC

Chair, Health Science Education Department

Beryl.Stetson@raritanval.edu

908-526-1200 x8208

TERENCE F. LYNN, Dean

Divisional Dean of Business, HSE & Library

CERTIFICATION COURSES

HLTH-104 EMT EMERGENCY MEDICAL TECHNICIAN

6 credits

Prepares you for certification as an Emergency Medical Technician according to the regulations set forth by the State of New Jersey in accordance with the United States Department of Transportation (DOT) National EMS Education Standards. Total scheduled class time is approximately 220 hours (may vary by student) and includes 190 classroom hours (70 hours are practical) and 10 5-hour shifts in an emergency room. In the structured hospital clinical experience in the emergency department there is an optional observational experience with a paramedic unit. Eligible students who successfully complete this course will be offered endorsement to take the New Jersey State EMT written examination in order to obtain certification. Prerequisites/Co requisites: Basic Life Support (BLS): CPR for Healthcare Providers completion card provided by the American Heart Association. Books are sold separately at the RVCC Golden Lion Bookstore.

CRN 25709

Sec 01

Sat

9:00am-5:00pm

Mon/ Wed

7:00pm-10:00pm

Instructor: Christopher Stellatella

*This course is offered in conjunction with The Somerset County Emergency Services Training Academy located at 402 Roycefield Road, Hillsborough, NJ, 08844.

CRN 27217

Sec 02Y

Hybrid class (Online assignments replace some on campus time.

Online component will use State software.)

Mon

8:30am-4:30pm & online

Instructor: Alfred Low-Beer

*This course is offered in conjunction with The Clinton First Aid & Rescue Squad located at 48 Old Highway 22, Annandale, NJ, 08801.

HP111 CPR/AED CERTIFICATION - AMERICAN HEART ASSOCIATION

This course is designed for individuals who are being trained to assume responsibility for delivering healthcare and ensuring public safety. This course prepares you for the American Heart Saver CPR/AED for the Professional Rescuer certification. This is a two year certification. Course materials are provided on the first day of class.

Instructor: James Foran

CRN 60030

Sec 51

1 session

Tues Jan 29

7:00pm-10:30pm

RVCC Main Campus

CRN 60031

Sec 52

1 session

Tues Feb 26

7:00pm-10:30pm

RVCC Main Campus

CRN 60032

Sec 53

1 session

Tues Mar 26

7:00pm-10:30pm

RVCC Main Campus

CRN 60033

Sec 54

1 session

Tues Apr 23

7:00pm-10:30pm

RVCC Main Campus

Course fee: \$95

HP117 YOGA INSTRUCTOR CERTIFICATION

Upon successful completion of this course you will be certified to teach Adult Beginner Classic Hatha Yoga. Experience professional development, personal transformation, and increase your marketability in the fitness field. This course is offered in conjunction with The School of Royal Yoga. The 9 month course meets for 3 hour classes, 3 times a month. *Please contact: Inieka Stafford, MPA, Inieka.Stafford@raritanval.edu or 908-526-1200 x8519 for more details.

CRN 60043

Sec 01

Fridays

Begins January 11 from 9:30am-12:30pm

CRN 60044

Sec 02

Thursdays

Begins January 24 from 9:30am-12:30pm

Course Fee: \$2,900

For more information, please visit: www.raritanval.edu/health

HP120 MEDITATION COURSE @ ROYAL YOGA

In this 9 week class you will learn:

- How to develop a disciplined meditation practice
- How to set up a meditative space
- Instruction on posture and alignment
- Pranayama: correct breathing techniques to instill peace
- Deep relaxation techniques
- Guided visualization
- How to attain a state of peaceful stillness and silence
- Discussion of the wisdom of meditation

All techniques and tips are simple, easy to integrate and can create a significant impact and change when practiced regularly.

*Please contact: Inieka Stafford, MPA, Inieka.Stafford@raritanval.edu or 908-526-1200 x8519 for more details.

CRN 60046 Sec 35 7:15-9:15pm The School of Royal Yoga
Sundays beginning January 13
The School of Royal Yoga, Chester, New Jersey
Course Fee: \$180

HP212 ECG TECHNICIAN NATIONAL CERTIFICATION

Become certified in one of the most in-demand occupations. Obtaining an electrocardiogram (ECG) is often an important part of a medical workup. A properly recorded ECG is critical in determining the proper care for a patient. This 40 hour course prepares you to function as an ECG Technician in a wide variety of settings including hospitals, physician's offices, clinics, sport medicine facilities, nursing homes, and insurance companies. Upon successful completion of this course, you are eligible to sit for the ECG Certifying Exam given by American Society of Phlebotomy Technicians (ASPT) National Exam. Books are sold separately at the RVCC Golden Lion Bookstore.

Instructor: Jessica Stefanick

CRN 60034 Sec 35 10 sessions RVCC Main Campus
Sat March 2 – May 11 9:00am-1:00pm
Course fee: \$815
(no class March 16)

HP311 PHARMACY TECHNICIAN

Become certified in one of the most in-demand healthcare occupations today. This comprehensive 90 hour course is designed to provide hands-on training to individuals who seek a career as a Pharmacy Technician (PT). The course involves 50 hours of classroom instruction, question/answer review, exams, plus 40 hours of practical experience in a pharmacy. The practical experience will be scheduled at the beginning of the course and must be completed by the last day of class. You are required to locate participating pharmacies for practical hours and must complete the 40 hours on your own time outside of class time. This course is designed to enable you to successfully complete the National Pharmacy Technician Certification Board (PTCB) exam. Instructions and forms will be sent to your home address upon registering. A criminal background check and drug testing are required and charged to you. You must also be aware that once you pass the PTCB exam, an additional background check will be required at an additional cost. Books are sold separately at the RVCC Golden Lion Bookstore.

Instructor: Harshil Patel, R. Ph

RVCC is an official Advocate Educator for the Pharmacy Technician Certification Board

CRN 60042 Sec 51 17 sessions RVCC Main Campus
Mon & Wed Feb 4 – April 8 6:00-9:00pm
Course fee: \$1,115
(no class March 11 & 13)

HP411 PHLEBOTOMY LAB ASSISTANT

Phlebotomists are integral members of the laboratory team who are trained in specimen collection and processing. This 180 hour course consists of lecture, lab, and clinical practice and prepares you to seek employment as a phlebotomist in hospitals, outpatient clinics, medical practices, and insurance companies. The course consists of 100 hours of classroom instruction and 80 hours of clinical practice at a hospital. The clinical practice will run during daytime/weekday hours and will be assigned at the end of the first month of the class. Please make sure you are available for at least one week during the day-

time for a local clinical experience. You also may choose to sign up for a clinical that meets 11:00pm-6:00am at Jefferson University Hospital in Philadelphia, PA. Upon successful completion of this course, you are eligible to sit for the American Society of Phlebotomy Technicians (ASPT) National Certification Exam, which will be held at RVCC. Instructions and forms will be sent to your home address upon registering. RVCC is an approved provider for the American Society of Phlebotomy Technicians (ASPT). Books are sold separately at the RVCC Golden Lion Bookstore.

| | | | |
|--------------------------|----------------|--------------------|----------------------------|
| CRN 60035 | Sec 51 | 29 sessions | RVCC Main Campus |
| Tues & Thurs | Jan 22 – May 7 | 5:30-9pm | Course fee: \$1,315 |
| (no class March 12 & 14) | | | |
| CRN 60036 | Sec 52 | 29 sessions | RVCC Main Campus |
| Mon & Wed | Jan 23 – May 8 | 6:30-10pm | Course fee: \$1,315 |
| (no class March 11 & 13) | | | |
| | | | Instructor: Enrique Watson |

HP412 PHLEBOTOMY CONTINUING EDUCATION

Phlebotomists are integral members of the laboratory team who are trained in specimen collection and processing. This 2 night refresher course consists of lab and clinical practice and prepares you to seek employment as a phlebotomist in hospitals, outpatient clinics, medical practices, and insurance companies. In order to sign up for the course, you must have completed a Phlebotomy Lab Assistant certification or are currently working as a Phlebotomist. This course does not allow you to sit for the American Society of Phlebotomy Technicians (ASPT) National Certification Exam. No books are required for this course.

| | | | |
|-------------------|-----------------------|----------------------------|-------------------------|
| CRN 60037 | Sec 51 | 2 sessions | RVCC Main Campus |
| Mon & Wed | Jan 14 & Jan 16, 2019 | 6:30-10pm | |
| Course fee: \$130 | | Instructor: Enrique Watson | |

CLINICAL RESEARCH

HP500 CRA/CRC NATIONAL EXAM SOCIETY OF CLINICAL RESEARCH ASSOCIATES (SoCRA)

Eligibility criteria to take exam requires applicant to have two years of experience as a full-time Clinical Research Professional or a degree in "Clinical Research" from an Associate, Undergraduate, or Graduate Degree Program, AND has completed a minimum of one year of full-time experience. For additional requirements visit: <http://www.socra.org>. The applicant must also be a current member of SoCRA, working with Good Clinical Practice (GCP) guidelines under IRB/IEC/REB-approved (or specifically exempted) protocols. In order to become a member of SoCRA, please register at <http://www.socra.org>. Exam date: June 5, 2019. *Please contact: Inieka Stafford, MPA, Inieka.Stafford@raritanval.edu or 908-526-1200 x8519 for more details.

DENTAL

HP611 DENTAL RADIOLOGY

This course prepares you for the licensing examination required by the State of New Jersey Dental Radiologic Technology Board of Examiners. This course consists of 31 hours of didactic instruction, 20 hours of laboratory instruction in a dental office, and clinical education. Upon successful completion of the didactic and laboratory instruction course, the clinical portion will be obtained through patient experience in a private dental office that has intraoral digital x-ray equipment, been identified by you and approved by the NJ State Department of Environmental Protection. Books are sold separately at the RVCC Golden Lion Bookstore. Prerequisite: At least 18 years of age, High School Diploma/GED or equivalent. Proof must be submitted with registration. Instructor: Lori Gerstl, RDA

| | | | |
|--|----------------|---------------------|-------------------------|
| CRN 60038 | Sec 01 | 14 sessions | RVCC Main Campus |
| Wed | Jan 23 – May 1 | (no class March 13) | Course fee: \$615 |
| Didactic: 1:30-5:00pm Lab: 1:00-5:00pm on March 27, April 3, 10, 17 & 24 | | | |

HP613 DENTAL ASSISTING EXAM REVIEW

This workshop is designed to provide dental assistants who have busy schedules with the essential materials to prepare at home for the Dental Assisting National Board Examinations. This workshop concentrates on specific topics covered in the following examinations: •General chairside •Infection control •Orthodontic assisting •New Jersey Expanded Duties - general examination

Prerequisite for course: 18 years of age, proof of a High School Diploma/GED or equivalent, CPR certification, and minimum of one year work experience in a dental practice.

Prerequisite for Dental Assisting National Board Examinations: 18 years of age, High School Graduates or equivalent, a minimum of 3,500 hours work experience as a dental assistant that is accrued over a continuous period and is verified by doctor/employer, and CPR certification.

Instructor: Lori Gerstl, RDA

| | | | |
|------------------|--|--------------------|-------------------------|
| CRN 60039 | Sec 51 | 10 sessions | RVCC Main Campus |
| Thurs | Feb 21 – May 2 | 5:30pm-8:00pm | Course fee: \$315 |
| | Feb 21, 28, Mar 7, 21, 28, Apr 4, 11, 18, 25 & May 2 (no class March 14) | | |

OPHTHALMICS

OP402 OPHTHALMIC STATE BOARD LICENSING EXAM REVIEW

The course is recommended for students who are eligible to take the State Board Licensing Exam. This course reviews the major areas of study in ophthalmics that are covered on the State Exam.

Instructor: Brian Thomas, Ph.D., ABOM

| | | | |
|------------------|------------------|-------------------|-------------------------|
| CRN 60040 | Sec 51 | 4 sessions | RVCC Main Campus |
| Fri | Feb 1, 8, 15, 22 | 7:00-10:00pm | Course fee: \$115 |

OP403 OPHTHALMIC STATE BOARD PRACTICAL REVIEW

This course covers the requirements for the State Board practicum examinations. Key topics include: fitting, adjusting, facial measurements, neutralization and laboratory prescription fabrication. Students are given an opportunity to work in any or all of the subject areas.

Instructor: Brian Thomas, Ph.D., ABOM

| | | | |
|------------------|---------------|------------------|-------------------------|
| CRN 60041 | Sec 51 | 1 session | RVCC Main Campus |
| Fri | March 1 | 7:00-10:00pm | Course fee: \$50 |

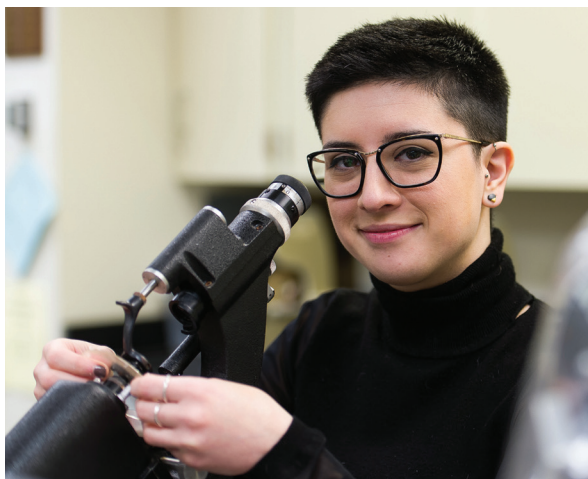

ONLINE COURSES

HP 812 INTRODUCTION TO NATURAL HEALTH AND HEALING

This course is designed for anyone who wants to learn how to promote wellness, balance and health in their daily lives. It will give you a basic understanding of the field of natural health. We'll discuss the various stages of health and illness, and you'll discover that true health means wholeness of the mind, body, and spirit. We'll also explore naturopathy, which seeks ways for the body to heal itself. You'll find out about proper breathing techniques that enhance health, and you'll learn the value of hydrotherapy, diet, biorhythms, and fasting. We'll also examine using the power of the mind for healing the body – discussing brain function tests, visualization, and relaxation therapies. You may register directly at www.ed2go.com/RVCE

Classes start in January, February, March, April, May and June

Course fee: \$115

HP 813 HIPAA COMPLIANCE

Demystify the complexities of HIPAA, and the new ARRA/HITECH rules! If you're a healthcare professional, it's mandatory that you know the ins and outs of HIPAA compliance. This course focuses on the Administrative Simplification portion of HIPAA. We'll cover transactions, code sets, and identifiers; the Privacy Rule; and the Security Rule. In addition, this course has been upgraded to include the new 2010 ARRA/HITECH provisions, which include the use of new transactions and code sets, new standards for the electronic transmission of health insurance data, and updates to the breach notification rules. You may register directly at www.ed2go.com/RVCE

Classes start in January, February, March, April, May and June

Course fee: \$115

HP 814 CERTIFICATE IN END OF LIFE CARE

The Certificate in End-of-Life Care represents a specialization in the field of caring for those who are experiencing a terminal illness. It is designed to enhance the knowledge and skills of individuals who work with dying patients by providing a multidisciplinary educational experience. The Certificate in End of Life Care distinguishes you as a knowledgeable, skilled, and committed professional in this special field of healthcare. The program enhances professional marketability, builds skills and competencies, fulfills continuing education requirements for many professionals, and develops an interdisciplinary perspective on end-of-life care. You may register directly at www.ed2go.com/RVCE

Classes start in January, February, March, April, May and June

Course fee: \$115

HP 815 CERTIFICATE IN GERONTOLOGY

The Certificate in Gerontology represents a specialization in the field of gerontology. It is designed to enhance the knowledge and skills of individuals who work with older adults by providing an educational experience that is multidisciplinary in nature. Health professionals who work with the older population will need continuing professional education to gain a broad understanding of the field of gerontology and to stay current with emerging trends. You may register directly at www.ed2go.com/RVCE

Classes start in January, February, March, April, May and June

Course fee: \$215

HEALTH SCIENCE EDUCATION DEPARTMENT CREDIT PROGRAMS

PSYCHO-SOCIAL REHABILITATION AND TREATMENT - JOINT ASSOCIATE OF SCIENCE DEGREE A DUAL DEGREE PROGRAM WITH RUTGERS UNIVERSITY

The Associate of Science degree program prepares you to help with the promotion of recovery, community integration, and improved quality of life for people living with psychiatric disabilities. Psychosocial Rehabilitation professionals provide community-based support and services to people diagnosed with severe mental illnesses. There are career opportunities in a variety of psychiatric rehabilitation and community mental health settings, such as residential, partial care and supported employment programs. *Please contact: Inieka Stafford, MPA, Inieka.Stafford@raritanval.edu or 908-526-1200 x8519 for more details.

EXERCISE SCIENCE ASSOCIATE DEGREE (AS)**

The Associate of Science degree promotes a dynamic, interactive approach to learning exercise science that prepares you for careers in health and fitness-related fields in both public and private industries. At the same time, the program prepares you for transfer into a four year degree program, as a junior, in a variety of fitness related majors such as Exercise Physiology, Kinesiology, Athletic Training, Exercise Science, Physical Therapy, Occupational Therapy.

SPORTS MANAGEMENT OPTION**

A degree in Sports Management focuses on the business aspects of sport at many levels. The Associate Degree prepares you for entry level positions in the field as well as transfer into four year degree program in Sports Management.

FITNESS SPECIALIST CERTIFICATE**

Learn the skills needed to become a Certified Personal Trainer. You will gain practical knowledge and experience in the skills needed to be a competent and successful personal trainer while preparing to sit for an accredited national certification exam.

SPORTS MEDICINE AND REHABILITATION OPTION**

The Associate of Science degree in Sports Medicine and Rehabilitation is designed to help you successfully transfer into a CAATE (Commission on Accreditation of Athletic Training Education) accredited program. You will be prepared to transfer into a program in the area of exercise science and acquire skills to sit for a nationally accredited personal trainer examination. You will learn the basic skills of: recognizing injury, emergency and on-the-field care, prevention of injury, treatment, and rehabilitation of athletic injuries; as well as hands on skills in both lab and off campus professional settings.

**For additional information please contact Linda Romaine, MS, MBA, BS, Linda.Romaine@raritanval.edu or 908-526-1200 x8290.

HEALTH INFORMATION TECHNOLOGY ASSOCIATE OF APPLIED SCIENCE DEGREE (AAS)

Program is accredited by CAHIIM. It prepares you to sit for the AHIMA RHIT credentialing exam. For additional information please contact Kathy Reilly, MS, RHIT, Kathy.Reilly@raritanval.edu or 908-526-1200 x8630.

MEDICAL CODING CERTIFICATE PROGRAM

Prepares you for the entry level coding credential, CCA (Certified Coding Associate). This program rolls into the AAS, HIT program for those who wish to continue. For additional information please contact Kathy Reilly, MS, RHIT, Kathy.Reilly@raritanval.edu or 908-526-1200 x8630.

HEALTH SCIENCE ASSOCIATE DEGREE (AS)

The Associate of Science degree program is designed for students interested in a health related degree or students from previous allied health related programs who are interested in the opportunity to earn an Associate of Science in Health Science. *Please contact: Inieka Stafford, MPA, Inieka.Stafford@raritanval.edu or 908-526-1200 x8519 for more details.

MEDICAL ASSISTANT CERTIFICATE PROGRAM

The Medical Assistant Certificate Program trains you to work in doctors' offices and other ambulatory care facilities under the supervision of a physician or office manager. Graduates will be able to sit for the Certified Medical Assistant (CMA) exam offered by the American Association of Medical Assistants (AAMA) and the Registered Medical Assistant (RMA) exam offered by the American Medical Technologists. Classes start in the fall. For additional information please contact Martha Logan-Bieler, M.Ed, RHIT, RMA at Martha.Logan-Bieler@raritanval.edu.

Graduates of RVCC's Medical Assistant Certificate Program are satisfied with the education they receive as there is an average 97% graduate satisfaction rate over the past five years. During this same period, 94% of the graduates took the Certified Medical Assistant (CMA) or Registered Medical Assistant (RMA) examination and 92% of the test takers passed the exam.

The RVCC Medical Assistant Certificate Program is accredited by the Commission on Accreditation of Allied Health Education Programs (www.caahep.org) upon the recommendation of the Medical Assisting Education Review Board (MAERB). Commission on Accreditation of Allied Health Education Programs, 25400 U.S. Highway 19 North, Suite 158, Clearwater, FL 33763; 727-210-2350; www.caahep.org

Nursing/RN AAS Program

The Associate of Applied Science Degree program in nursing prepares you for entry-level positions in nursing and to take the National Council Licensure Examination for Registered Nurses (NCLEX-RN). The program is accredited by the New Jersey Board of Nursing and by the Accreditation Commission for Education in Nursing (formerly National League for Nursing Accrediting Commission).

The Associate of Applied Science Degree program in Nursing (PN/AD Option) prepares graduates of Practical Nursing programs who want to advance their educational preparation to take the National Council Licensure Examination for Registered Nurses (NCLEX-RN). For more information, please visit www.raritanval.edu/healthscience

Ophthalmic Science (Opticianry) Associate of Applied Science Degree (AAS) and Ophthalmic Science - Certificate (Apprenticeship Option) - Earn while you learn through a state board sponsored apprenticeship. Both of these options qualify you for the NJ State Board examination to become a licensed optician. For additional information please contact Brian A. Thomas, Ph.D., ABOM, 908-526-1200 x8277.

Ophthalmic Laboratory Technician (Apprenticeship)/Certificate of Completion - This option qualifies you for an entry level position and the NJ State Board Examination for an Ophthalmic Technician. For additional information please contact Brian A. Thomas, Ph.D., ABOM, 908-526-1200 x8277.

HP 100 DONOR ADVOCACY TRAINING

The Nursing Program at Raritan Valley Community College and the New Jersey Organ and Tissue Sharing Network invite you to an informational seminar. Visit www.njsharingnetwork.org for additional information on dates and times in the near future.

Additional Upcoming Events:

- Visit www.Nurse.com or <https://www.njsharingnetwork.org> and click the "professional" tab, then "clinical education and training"
- Online organ & tissue donation training for contact hour on EliteCME <https://nursing.elitecme.com/NJ/course/ANCCNJ010DI17-4466>

This activity has been submitted to the Association of periOperative Registered Nurses, Inc. for approval to award contact hours. The Association of periOperative Registered Nurses, Inc. is accredited as an approver of continuing nursing education by the American Nurses Credentialing Center's Commission on Accreditation. Activities that are approved by AORN are recognized as continuing education for registered nurses. This recognition does not imply that AORN or the ANCC Commission on Accreditation approves or endorses any product included in the presentation.

OCCUPATIONAL THERAPY ASSISTANT

Occupational Therapy Assistant A.A.S. Degree Program

Occupational Therapy Assistants collaborate with occupational therapists to help people improve their functions so they can carry on daily life activities. They provide rehabilitative services to individuals with physical, emotional, mental or developmental impairments. From teaching stroke victims to brush their teeth to helping a child in a wheelchair navigate a school hallway, Occupational Therapy Assistants help people of all ages handle daily tasks and regain their independence. Common occupational therapy interventions include helping children with disabilities to participate fully in school and social situations, helping people recovering from injury to regain skills, and providing support for older adults experiencing physical and cognitive changes.

The entry-level occupational therapy assistant program at RVCC has applied for accreditation by the Accreditation Council for Occupational Therapy Education (ACOTE) of the American Occupational Therapy Association (AOTA). The program must be granted Candidacy Status, have a pre-accreditation review, complete an on-site evaluation, and be granted Accreditation Status before its graduates will be eligible to sit for the national certification examination for the occupational therapist administered by the National Board for Certification in Occupational Therapy (NBCOT).

Class starting January 2019.

For additional information,
please contact:

Beau Yunker, MS, OTR
OTA Program Director
Beau.Yunker@raritanval.edu
908-526-1200 x8416

Kimberly Meany, BS, COTA/L
Kimberly.Meany@raritanval.edu
908-526-1200 x8439



NEW Program

STARTING FALL 2019

Associate of Science Degree in Exercise Science Sports Medicine & Rehabilitation Option

The program is designed to help you successfully transfer into a CAATE (Commission on Accreditation of Athletic Training Education) accredited program. You will also be prepared to transfer into a program in the area of exercise science and will acquire skills to sit for a nationally accredited personal trainer examination.

As a student you will learn the basic skills of recognizing injury, emergency and on-the-field care; prevention of injury; treatment; and rehabilitation of athletic injuries. You will also gain hands-on skills in both lab and off campus in professional settings.

For additional information,
please contact:

Linda Romaine, MS, MBA, BS
Linda.Romaine@raritanval.edu
908-526-1200 x8290



Required textbooks may be purchased at the **RVCC Golden Lion Bookstore**, unless otherwise stated in the course description.

Refund Policy Noncredit Courses

If a student chooses to withdraw from an Allied Health noncredit course, they will be given a full refund, minus registration fees, up until the second scheduled class. Students will have until the end of business day on the Monday following the second scheduled class to request a refund. Any materials included in the cost of the class must be returned upon deregistration or no refund will be issued. No refunds are given for the fees associated with criminal background checks, drug testing, liability insurance, uniforms, and/or health maintenance requirements.

RVCC does not discriminate in its educational programs or activities regardless of race, creed, color, national origin, ancestry, age, sex, marital status, veteran status, religion, affectional or sexual orientation, gender identification and expression, atypical hereditary cellular or blood trait, genetic information, disability or any other characteristic protected under applicable federal, state and local laws. For inquiries regarding Title IX or Section 504, contact Cheryl Wallace, Executive Director of Human Resources & Labor Relations at 908-526-1200 x8260.

HEALTH SCIENCE PROGRAMS

SPRING 2019

www.RaritanVal.edu/health



D0127

ASSOCIATE OF SCIENCE DEGREE
IN EXERCISE SCIENCE - SPORTS
MEDICINE & REHABILITATION OPTION

OCCUPATIONAL
THERAPY ASSISTANT

CERTIFICATION COURSES

DENTAL

PHLEBOTOMY

PHARMACY TECHNICIAN

OPHTHALMIC SCIENCE (Opticianry)

MEDICAL ASSISTANT

ONLINE COURSES



RARITAN
VALLEY
COMMUNITY COLLEGE

OPPORTUNITY IN EVERY MOMENT

118 Lamington Road, Branchburg, NJ 08876

Non-Profit
US Postage
PAID
New Brunswick, NJ
Permit No. 981